



Residence, Pearl Valley Estate



Residence, Ocean View Drv. Fresnaye



Metropolitan Life Building, Parc Du Cap (Bellville). Flush Glazed solarshield blue



ISO100 SHOPFRONT

ALUPLAN ARCHITECTURAL ALUMINIUM specialises in creating customised window and door solutions for all residential and commercial customers.

The ISO100 Series has the widest, thickest sections available. The look is clean straight and stylish which is preferred by most notable architects and interior designers. There is nothing standard about these shopfronts, which can incorporate various windows and doors. The super-rigid construction - using only deluxe box-section aluminium profiles - means that it is sturdy, aesthetically pleasing and classy in appearance. The robust frame suits most high wind load ratings.

This ISO100 system developed by **ALUPLAN ARCHITECTURAL ALUMINIUM** combines a classic look with versatility, ensuring it will be popular year after year for new and renovatory projects.



Market Toyota, Tokai



Nissan Showroom, Kenilworth



Residence, Ocean View Drv. Fresnaye

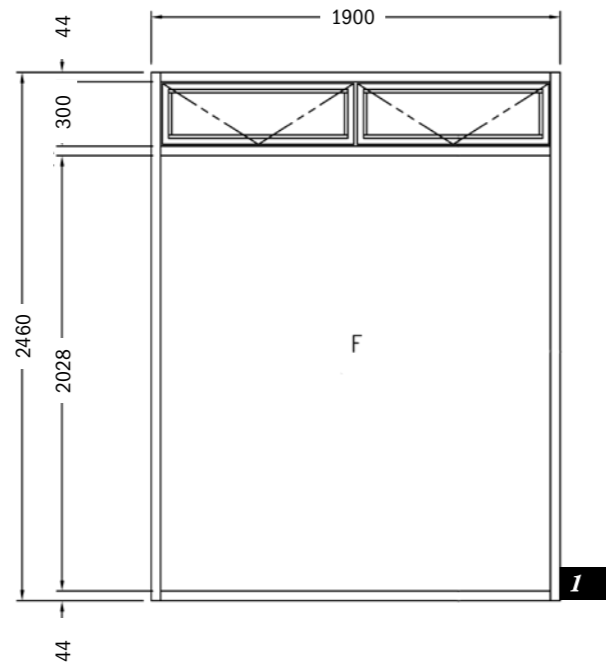

1



Residence, Bishops Court. Light Bronze Anodized, Bronze tinted glass

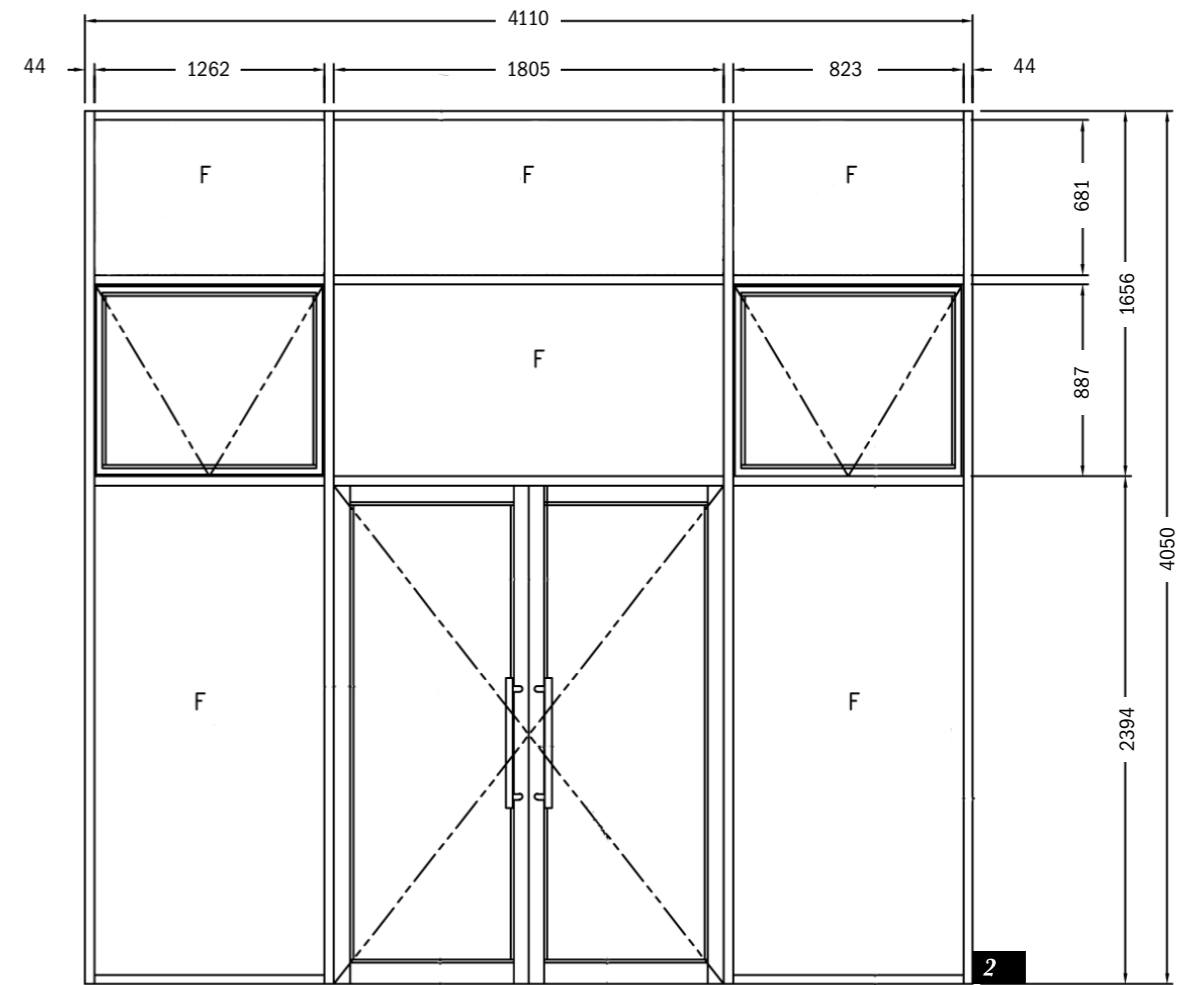

2



Medical Centre, Bellville

SHOPFRONT ISO100 ELEVATION 1
 (w/TOPHUNG ISO44 CASEMENT WINDOW)

SHOPFRONT ISO100 ELEVATION 2
 (w/DOORS & ISO44 TOPHUNG CASEMENT WINDOW)

SCALE
 1:30

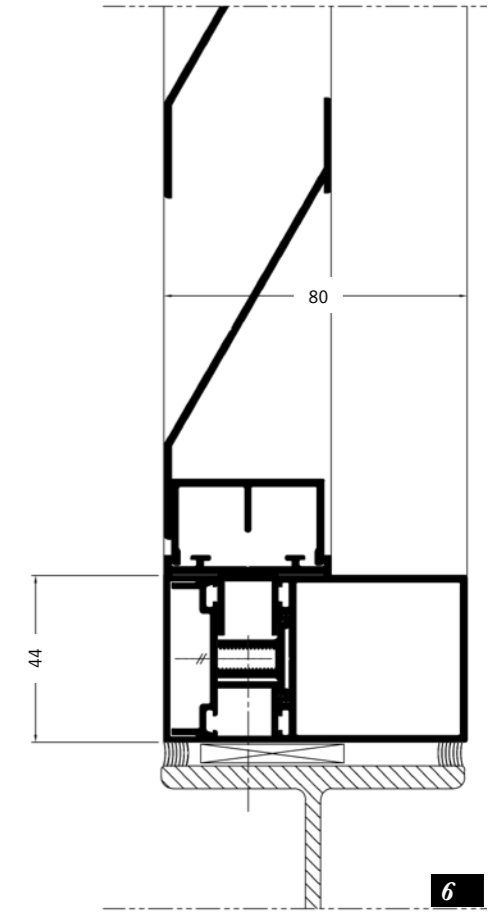
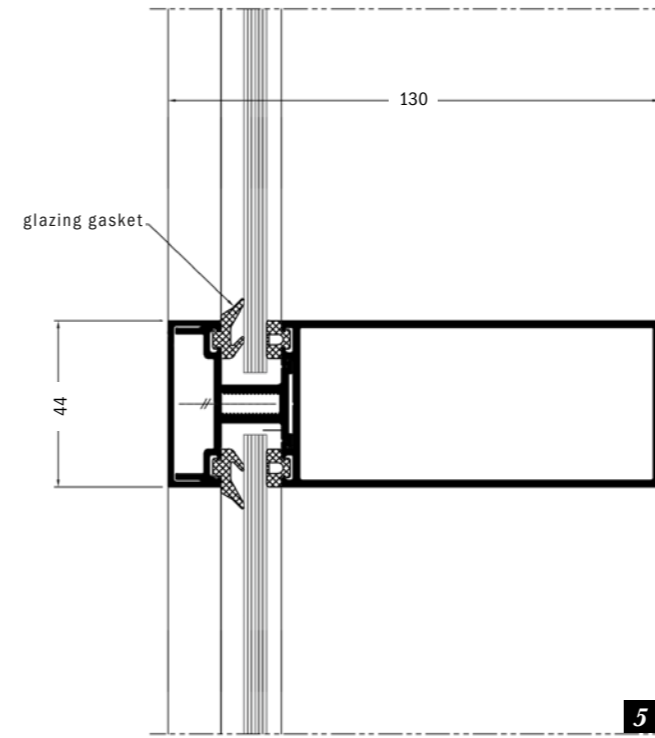
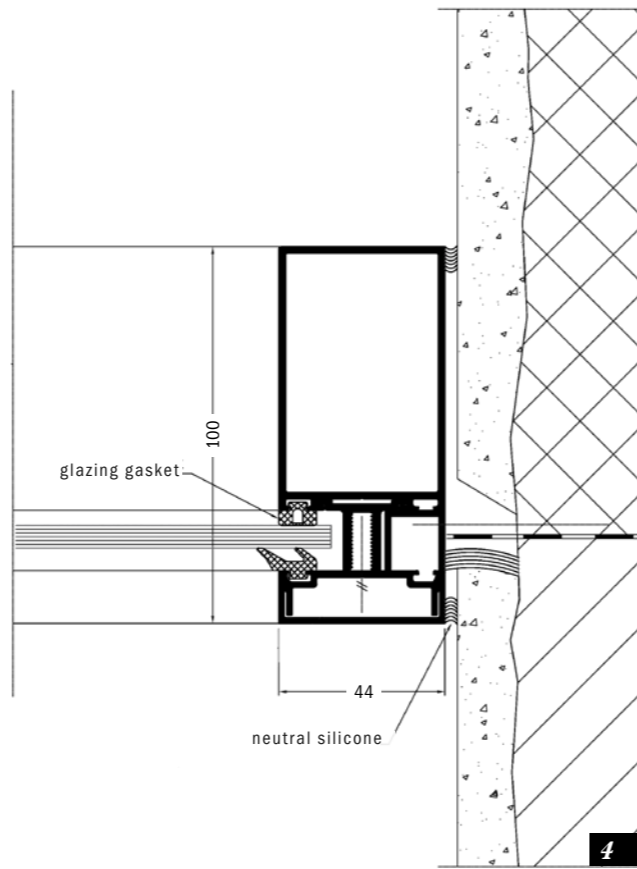
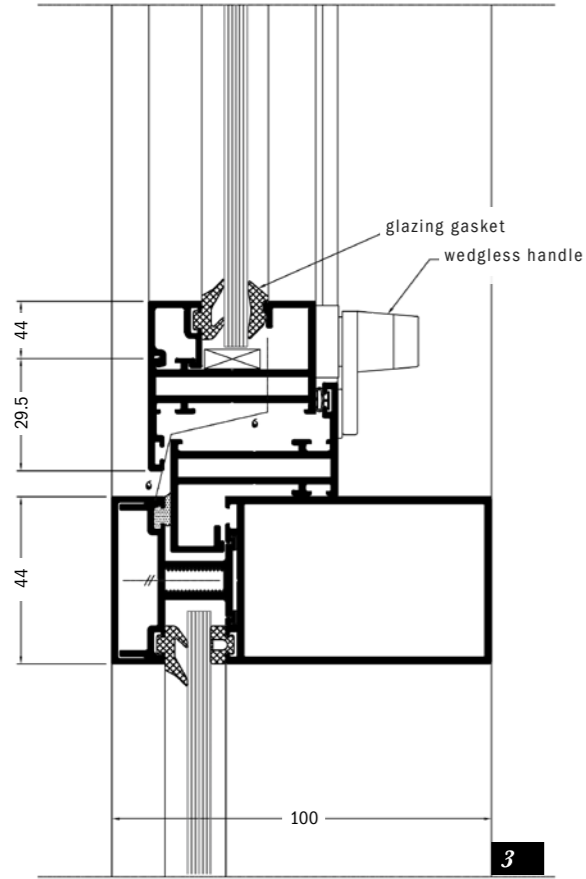
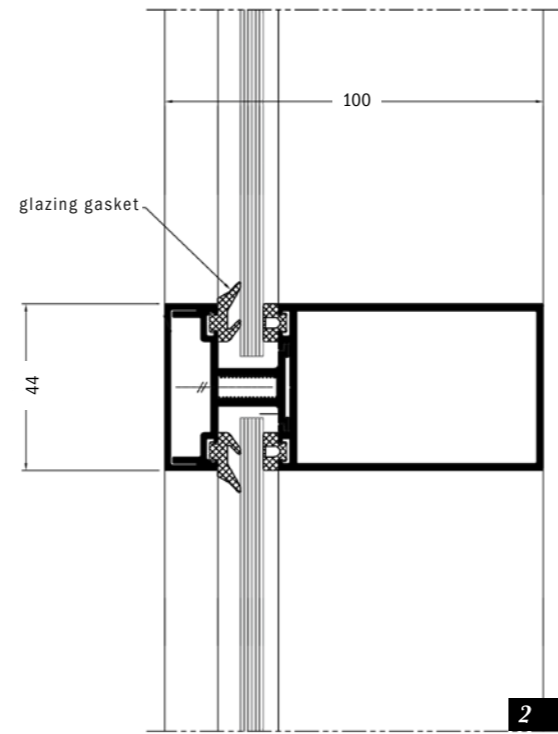
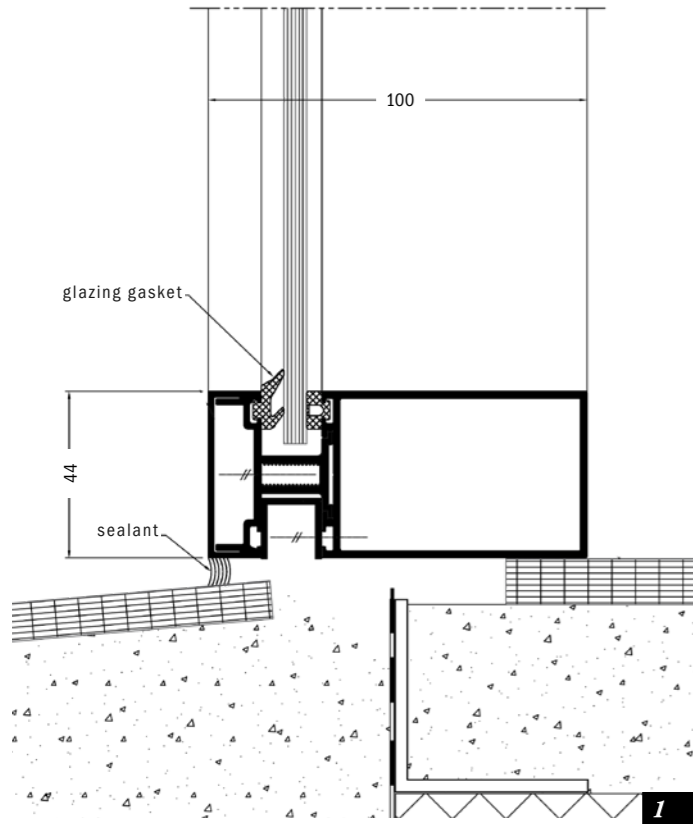

Residence, Constantia

- FIXED GLAZING CILL **1**
- FIXED GLAZING TRANSOM **2**
- TOP LIGHT TRANSOM **3**
- WALL JAMB **4**
- FIXED GLAZING TRANSOM (2) **5**
- LOUVRED PANE **6**

SCALE
1:2

